

1. Posaune in C

DON'T GIMME THAT

Musik und Text:
Sascha Vollmer &
Charles Fred Bobbitt
Arrangement: Erwin Jahreis

Rock-Shuffle (♩ = 96) $\text{♩} = \text{♩} \overline{\text{♩}}$

mf

5

10 2 3 (B) Sax.

19

24 (C) play!

30 2 (A) (A)

36 (D) $\%$ *f*

42

48

53 **E**
ff

57 **F**
mf

63

69 **G**
ff

74

85 **H**

90

94 **D.S. al**
 \oplus

97 \oplus
ff

101 *fp*

1. Posaune in Bb

DON'T GIMME THAT

Musik und Text:
Sascha Vollmer &
Charles Fred Bobbitt
Arrangement: Erwin Jahreis

Rock-Shuffle (♩ = 96) ♩ = ♩♩

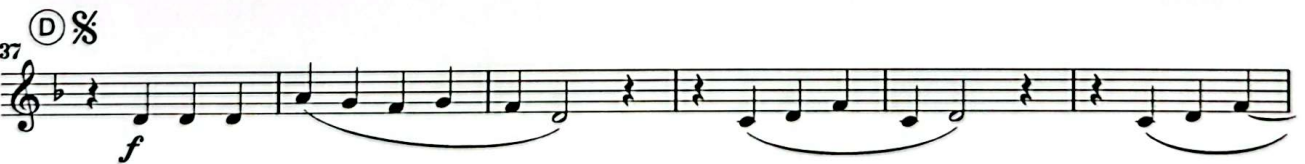

53 **E**
ff

57 **F**
mf

63

69 **G**
ff

76 **4**

86 **H**

91

95 **D.S. al**
ff

98

101 *fp*

DON'T GIMME THAT

Musik und Text:
Sascha Vollmer &
Charles Fred Bobbitt
Arrangement: Erwin Jahreis

Rock-Shuffle (♩ = 96) ♩ = ♩̇

53 (E) *ff*

57 1.

61 (F) *mf*

69 2. (G) *ff* 2

76

83

89 (H)

93 *ff* D.S. al Φ

97 *ff*

101 *fp*

2. Posaune in Bb

DON'T GIMME THAT

Musik und Text:
Sascha Vollmer &
Charles Fred Bobbitt
Arrangement: Erwin Jahreis

Rock-Shuffle (♩ = 96) ♩ = ♩̇

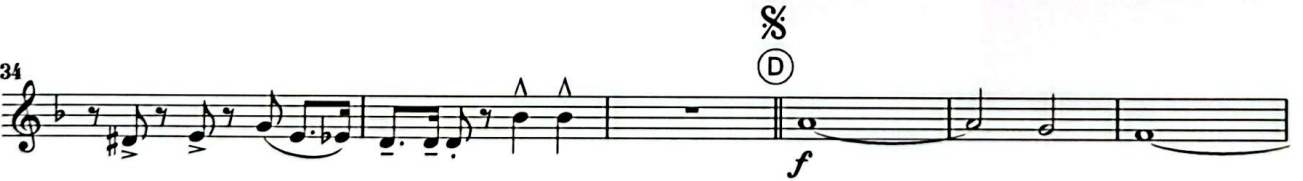

53 **E**
ff

57 | 1.

61 **F**
mf

69 | 2. **G**
ff

76

83

89 **H**

93 **S**
D.S. al

97 **Φ**
ff

101 *fp*

3. Posaune in C

DON'T GIMME THAT

Musik und Text:
Sascha Vollmer &
Charles Fred Bobbitt
Arrangement: Erwin Jahreis

Rock-Shuffle (♩ = 96) ♩ = ♩♩

53 (E) *ff*

57

61 (F) *mf*

69 | 2. (G) *ff* 2

76

83

89 (H)

93 *ff* D.S. al \emptyset

97 *ff*

101 *fp*

3. Posaune in Bb

DON'T GIMME THAT

Musik und Text:
Sascha Vollmer &
Charles Fred Bobbitt
Arrangement: Erwin Jahreis

Rock-Shuffle (♩ = 96) ♩ = ♩̇

53 **E**
ff

57 1.

61 **F**
mf

69 2. **G**
ff

76

83

89 **H**

93 \S **D.S. al**
 \emptyset

97 \emptyset
ff

101
fp